

INITIAL RECEIPT

United States Department of the Interior
Bureau of Land Management
 DIV OF LANDS, MINRLS & ENERGY
 ONE N CENTRAL AVE
 PHOENIX, AZ 85004 -4427
 Phone: 602-417-9200

Receipt	
No:	4816759

Transaction #: 4944347	
Date of Transaction: 10/07/2020	
CUSTOMER:	
AARON MINOR 205 AVENIDA DEL MAR UNIT 1173 SAN CLEMENTE, CA 92674-6252 US	

LINE #	QTY	DESCRIPTION	REMARKS	UNIT PRICE	TOTAL
1	1.00	LOCATABLE MINERALS / MINING CLAIMS-NEW, UNADJUD, ONE OR MORE AUTH NOS / NEW MINING CLAIM PROCESSING FEE CASES: AMC461314/\$20.00		- n/a -	20.00
2	1.00	LOCATABLE MINERALS / MINING CLAIMS-NEW, UNADJUD, ONE OR MORE AUTH NOS / NEW MINING CLAIMS LOCATION FEE CASES: AMC461314/\$40.00		- n/a -	40.00
3	1.00	LOCATABLE MINERALS / MINING CLAIMS-NEW, UNADJUD, ONE OR MORE AUTH NOS / NEW MINING CLAIMS MAINTENANCE FEE CASES: AMC461314/\$165.00		- n/a -	165.00
TOTAL:					\$225.00

PAYMENT INFORMATION			
1	AMOUNT:	225.00	POSTMARKED: N/A
	TYPE:	CHECK	RECEIVED: 10/06/2020
	CHECK NO:	26835161218	
	NAME:	MINOR, AARON 205 AVENIDA DEL MAR UNIT 1173 SAN CLEMENTE CA 92674-6252 US	

REMARKS

ENTERED
SCANNED
 7/27 10/8/2020
 BY: _____

This receipt was generated by the automated BLM Collections and Billing System and is a paper representation of a portion of the official electronic record contained therein.

CORRESPONDENCE

TRANSFERS

MAINTENANCE FEES
WAIVERS
POL/NOI

MISCELLANEOUS

**LOCATION NOTICES
AMENDMENTS
STATUS SHEET
GEO REPORT/MTP**

MINING CLAIM STATUS REPORT - Assessment Year 2020

Data Entered: 10/8/2020 ZCU

MTP Checked By: ZCU
 GEO Checked By: ZCU

LEAD SERIAL NUMBER: AMC 401314 thru AMC _____

NUMBER OF CLAIMS & TYPE:

 LODE
1
 PLACER

 ASSOCIATION PLACER

 MILL SITE

 TUNNEL SITE

CHARGES:

Processing Fee @ \$20 =	\$	<u>20</u>
Location Fee @ \$40 =	\$	<u>40</u>
Maintenance Fee @ \$165 =	\$	<u>165</u>
Add'l Maint Fee for Assoc Placer =	\$	
SUBTOTAL	\$	
Other Fees	\$	
Other Fees	\$	
TOTAL	\$	<u>225</u>

TOTAL ACREAGE: _____ Per Claim
 (Placer Only)

NUMBER OF LOCATORS: _____

DOCUMENTS RECEIVED VIA: Over-the-Counter [] Mail [] **TIMELY FILED:** Yes [] No []

LEGAL DESCRIPTION: T 7N R 4W SEC 25
 T _____ R _____ SEC _____
 T _____ R _____ SEC _____
 T _____ R _____ SEC _____
 T _____ R _____ SEC _____

BLM [] FOREST SERVICE [] _____ SUBJ TO PL 359: Yes [] No []
 WILDERNESS AREA [] _____

SPLIT ESTATE: N/A [] SX [] PX [] OTHER [] _____
 SRHA [] Was proper Notice filed if located on SHRA Land? Yes [] No []

RECONVEYED MINERALS ON BLM LAND REQUIRE OPENING ORDER FROM 1944 TO 1993:

Open to Entry On _____ N/A []

COMMENTS/STATUS: VOID [] PARTIALLY VOID [] PVT MINERALS [] WITHDRAWN LANDS []
 OTHER [] _____

[] Claimant acknowledges that portions of the following claim(s) site(s) may be void or voidable.

Printed Name of Claimant _____ Signature of Claimant _____

*****FINAL ADJUDICATION*****

DATE _____ INITIALS _____

#4814759

AMC461314

LOCATION NOTICE FOR PLACER MINING CLAIM

Amendment BLM Serial # _____

NOTICE IS HEREBY GIVEN that the GOLDEN
CANYON placer mining claim has been located by
AARON MENDOR whose current mailing
address is 205 AVE. DEL MAR
#1173 SAN CLEMENTE, CA 92674

BLM
Date
Stamp

RECEIVED
BLM AZ STATE OFFICE
2020 OCT -6 A 8:25
PHOENIX, ARIZONA

The general course of this claim is NYS and it is situated in MARICOPA
County, Arizona. This claim is 1500 feet in length and 600 feet in width.

20 Total Claim Acreage. This claim runs from the location monument on which this location notice is
posted at the SW corner of the claim approximately 1500 feet in a N direction to the
N end line and 600 feet in a E direction to the EAST end line. This claim is
marked by four monuments, one at each corner of the claim.

The location monument on which this notice is posted is situated within Section 25, Township
T7N, Range 4W, Gila Salt River Base and Meridian, Arizona. This claim encompasses
portions of the following legal subdivision(s) if located by legal subdivision or the following quarter section(s),
section(s), Township(s) and Range(s) NW 1/4 OF SEC. 25 T7N
R4W, Gila Salt River Base and Meridian, Arizona.

The locality of this claim with reference to some natural object or permanent monument and additional information
(if any) concerning its locality are as follows: 1250 FT APPROX. SE FROM
SAN DOMINGO PEAK

_____ The above information is shown on the attached map.

DATED AND POSTED on the ground this 29TH day of SEPT, 20 20

LOCATOR(s) AGENT

Print Name(s) AARON MENDOR

Signature(s) [Handwritten Signature]

Form MCF102
Revised Oct 2018

ANC461314

MINING CLAIM MAP

Lode () Placer (X)
Millsite ()

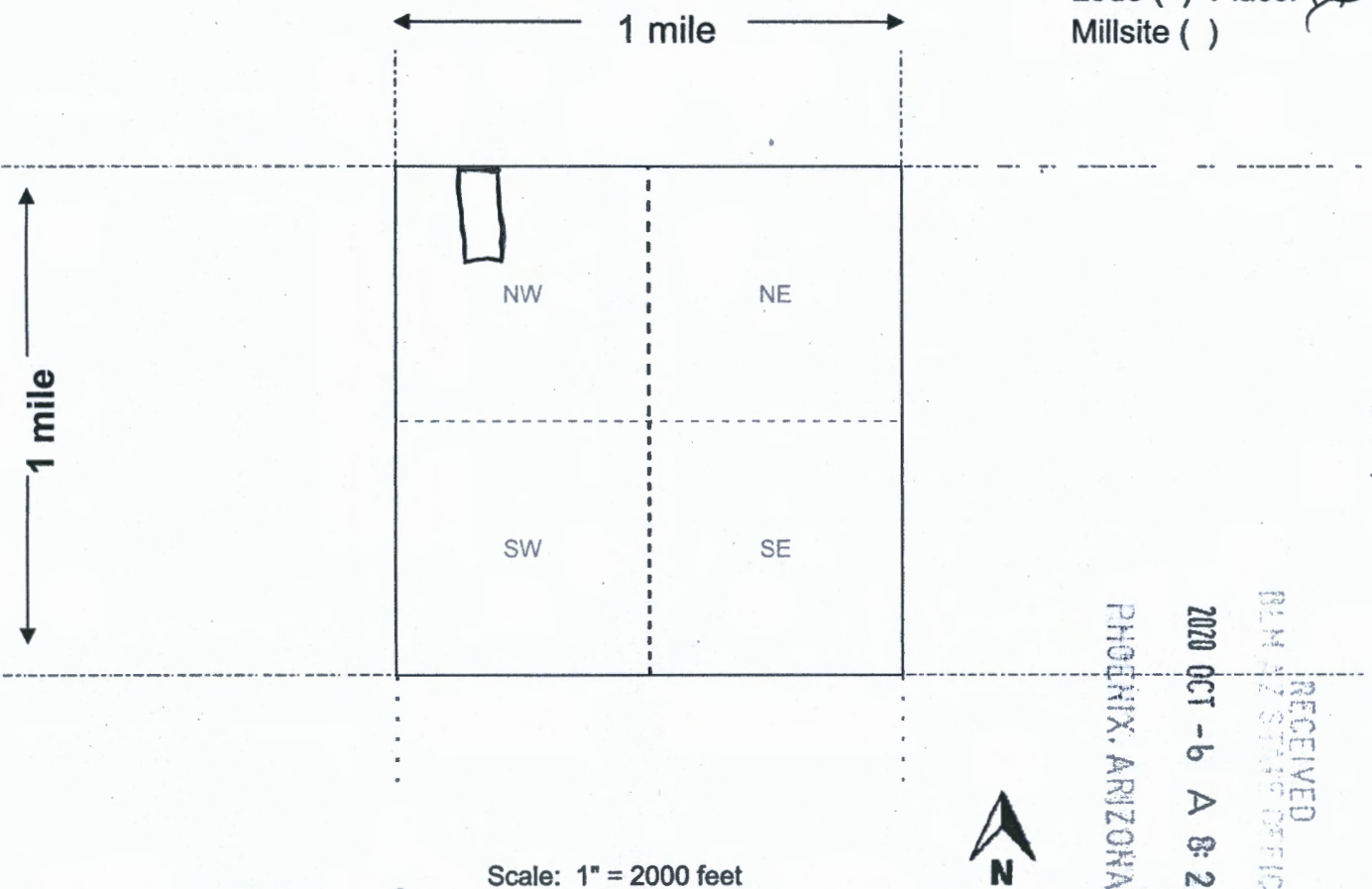

AMC 461314

RECEIVED
BLM STATE OFFICE
2020 OCT -6 A 8:25
PHOENIX, ARIZONA

1. The above map depicts the GOLDEN CANYON mining claim, which is located in Section (s) NW 1/4 25, Township 7 N, Range 4 W, Gila and Salt River Base and Meridian, MARICOPA County, Arizona. Total claim acreage is 20

2. The type of corner and location monuments used are as follows: STONE 3'

3. The bearings and distances in degrees and feet between claim corners and to a public land survey monument are as depicted on the map.

4. If the claim is a placer or millsite claim with exterior limits conforming to legal subdivisions of the public survey, provide a legal description of the claim _____

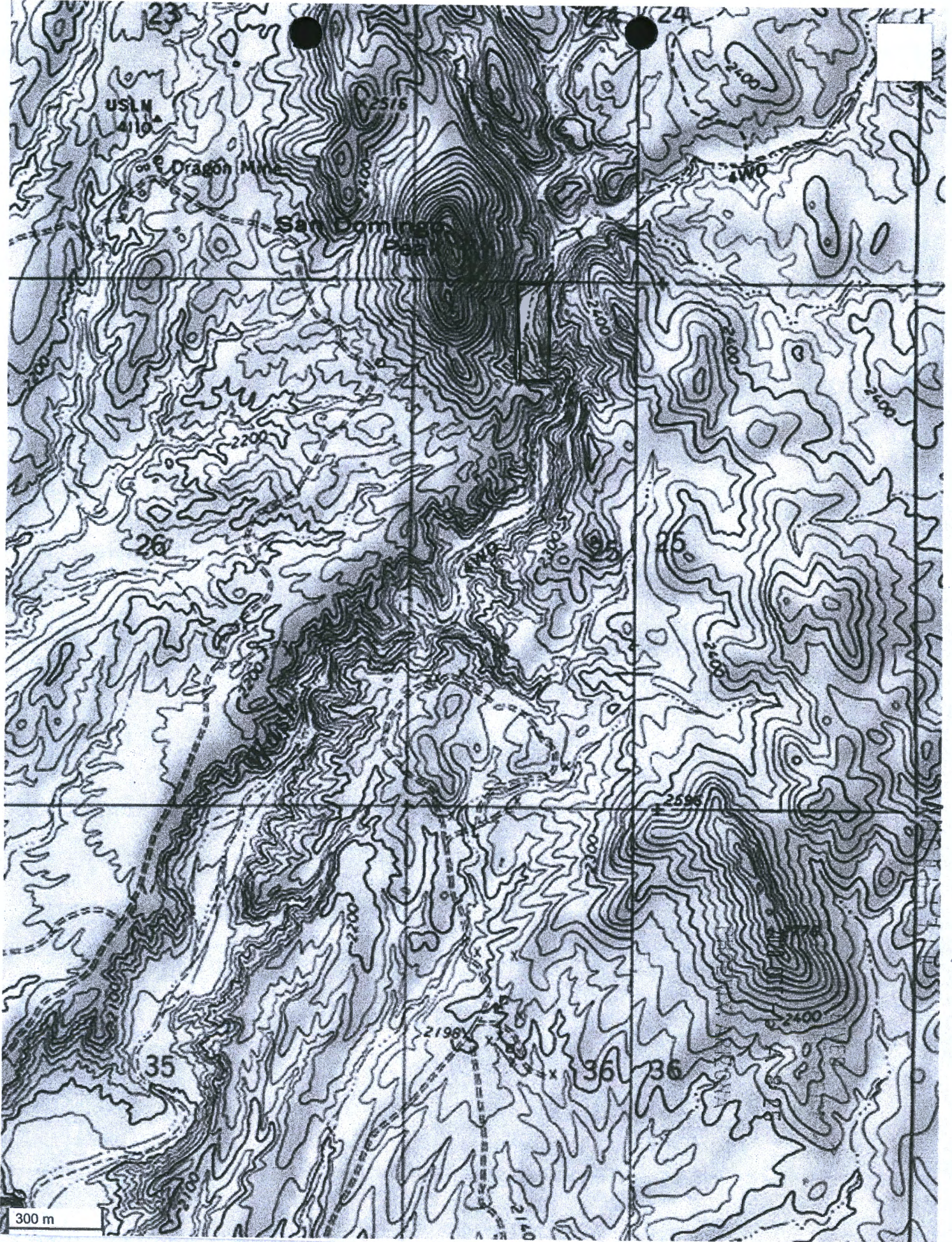

DEPARTMENT OF THE INTERIOR
BUREAU OF LAND MANAGEMENT
Case Recordation

Geographic Report with Land

Disposition is equal to **AUTHORIZED , CANCELLED , EXPIRED , PENDING , REJECTED , RELINQUISHED ,
WITHDRAWN**

and Meridian Township Range Section is equal to 14 0070N 0040W 025

and Admin State is equal to AZ

DEPARTMENT OF THE INTERIOR
BUREAU OF LAND MANAGEMENT
Case Recordation
Geographic Report with Land

Admin State: AZ
Geo State: AZ
Serial Number: AZA 031568

Total Case Acres: 1.000

Casetype	Case Disp	Mer	Twp	Rng	Sec	Sur Type	Sur Nr	Suf	Subdivision	Pending Action
293200	EXPIRED	14	0070N	0040W	025	FF			0000000000	

Admin State: AZ
Geo State: AZ
Serial Number: AZA 035151

Total Case Acres: 1.000

Casetype	Case Disp	Mer	Twp	Rng	Sec	Sur Type	Sur Nr	Suf	Subdivision	Pending Action
293200	PENDING	14	0070N	0040W	025	FF			0000000000	

TOWNSHIP 7 NORTH RANGE 4 WEST OF THE GILA AND SALT RIVER MERIDIAN, ARIZONA

MARICOPA/YAVAPAI COUNTY
TAMPA FIELD OFFICE

STATUS OF PUBLIC DOMAIN
LAND AND MINERAL TITLES

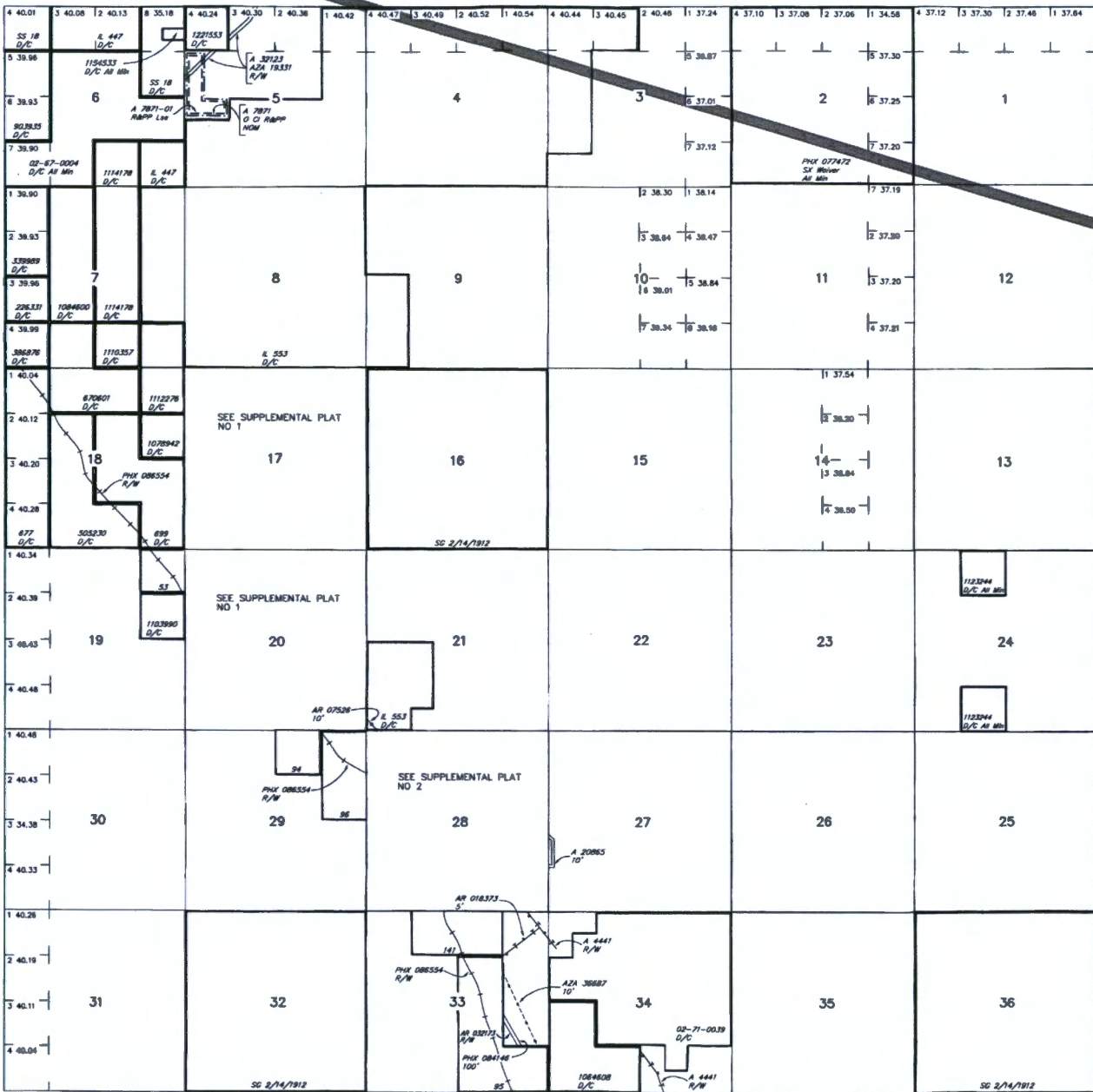

YAVAPAI
025
MARICOPA
013

INDEX TO SEGREGATED TRACTS

RESURVEY TRACT NO	ORIGINAL SURVEY		
	T	R	SUBDIVISION

FOR ORDERS AFFECTING DISPOSAL OR USE OF UNIDENTIFIED LANDS WITHDRAWN FOR CLASSIFICATION, MINERALS, WATER AND/OR OTHER PUBLIC PURPOSES, REFER TO INDEX OF MISCELLANEOUS DOCUMENTS.

Lands patented under Small Tract Act are NOM - Subject to Mineral Leasing Act

MDS 280 SW
281 SE

A 2889 Rec Slips

AMC 286462 Rec Slips
Sec 33: MBR

D 195 Opens to ME Subj to Slips
Sec 20: W1/2SW1/4SW1/4

SO 3/12/1948 Opens to ME Subj to Slips
Sec 33: NE1/4NE1/4SE1/4, Those Portions of Part NW1/4NE1/4SE1/4 of Hwy R/W of 5/14/1918

Lot 33°53'46"N
Long 112°36'59"W

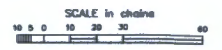

WARNING STATEMENT
This plat is the Bureau's Record of Title, and should be used only as a graphic display of the bureau's survey data. Records herein do not reflect title changes which may have been effected by lateral movements of rivers or other bodies of water. Refer to the substrate surveys for official survey information.

CURRENT TO	LT	T 7 N R 4 W
12-29-2016	PV	

PRESS FIRMLY TO SEAL

PRESS FIRMLY TO SEAL



i007

85004

U.S. POSTAGE PAID
PME 2-Day
BARSTOW, CA
92311
OCT 01, 20
AMOUNT
\$26.35
R2304M116609-09



**PRIORITY[®]
MAIL
EXPRESS**

RECEIVED
BLM AZ STATE OFFICE
2020 OCT -6 A & 25
PHOENIX, ARIZONA

To schedule free
Package Pickup,
scan the QR code.



USPS.COM/PICKUP



PS10001000006



EH 456729768 US



Mailing Label
Label 11-B, March 2004

UNITED STATES POSTAL SERVICE[®] Post Office To Addressee

DELIVERY (POSTAL USE ONLY)

Delivery Attempt	Time	<input type="checkbox"/> AM	Employee Signature
Mo. Day	Time	<input type="checkbox"/> PM	Employee Signature
Delivery Attempt	Time	<input type="checkbox"/> AM	Employee Signature
Mo. Day	Time	<input type="checkbox"/> PM	Employee Signature
Delivery Date	Time	<input type="checkbox"/> AM	Employee Signature
Mo. Day	Time	<input type="checkbox"/> PM	Employee Signature

CUSTOMER USE ONLY

PAYMENT BY ACCOUNT
Express Mail Corporate Acct. No.

Federal Agency Acct. No. or
Postal Service Acct. No.

WAVES OF SIGNATURE (Domestic Mail Only)
Additional merchandise insurance is void if
customer requests waiver of signature.
With delivery to be made without obtaining signature
of addressee or addressee's agent (if delivery employee
suspects that article can be left in secure location) and
authorize that delivery employee's signature constitutes
valid proof of delivery.

NO DELIVERY
 Weekend Holiday Mailing Signature

ORIGIN (POSTAL SERVICE USE ONLY)

PO ZIP Code 92311	Day of Delivery <input type="checkbox"/> Next <input type="checkbox"/> 2nd <input type="checkbox"/> 2nd Del. Day	Postage \$20.35
Date Accepted 10 / 1 / 20	Scheduled Date of Delivery Month 10 Day 3	Return Receipt Fee \$
Time Accepted 3:45 PM	Scheduled Time of Delivery <input type="checkbox"/> AM <input type="checkbox"/> Noon <input type="checkbox"/> 3 PM <input type="checkbox"/> Military	COD Fee \$
Flat Rate <input type="checkbox"/> or Weight 1 lbs.	<input type="checkbox"/> 2nd Day <input type="checkbox"/> 3rd Day	Insurance Fee \$
	Int'l Alpha Country Code	Total Postage & Fees \$26.35
		Acceptance emp. Initials [Signature]

PRESS HARD, YOU ARE MAKING 3 COPIES.

FROM: (PLEASE PRINT) PHONE ()

AARON MENOR
205 AVE DEL MAR #1173
SAN CLEMENTE, CA
92674

TO: (PLEASE PRINT) PHONE ()

BLM
1 NORTH CENTRAL
#800 PHOENIX, AZ

FOR PICKUP OR TRACKING

Visit www.usps.com

Call 1-800-222-1811



ZIP + 4 (U.S. ADDRESSES ONLY, DO NOT USE FOR FOREIGN POSTAL CODES)

85004 + [] [] [] []

FOR INTERNATIONAL DESTINATIONS, WRITE COUNTRY NAME BELOW.

EP13F Oct 2018
OD: 12 1/2 x 9 1/2

* Money Back Guarantee to U.S., select APO/FPO/DPO, and select international destinations. See DMM and IMM at pe.usps.com for complete details.

† Money Back Guarantee for U.S. destinations only.

** For Domestic shipments, the maximum weight is 70 lbs. For international shipments, the maximum weight is 4 lbs.



This envelope is made from post-consumer waste, please recycle - again.

This packaging is the property of the U.S. Postal Service[®] and is provided solely for use in sending Priority Mail Express[™] shipments. Misuse may be a violation of federal law. This packaging is not for resale. EP13F © U.S. Postal Service; October 2018; All rights reserved.